

FEEDBACK ANALYSIS REPORT (2022-23)

Analysis report on the feedback given by Students, Teachers, Alumni and Employers on the working of the institution. Feedback under IQAC (internal quality assurance cell) was taken from the graduating students of all the courses-BBA, B. Com (H), BA JMC, BCA and B. Ed, Teachers, Alumni and Employers during the session 2022-23. The feedback was obtained for the purpose of evaluating the Academic and Administrative criteria of Lingaya's Lalita Devi Institute of Management and Sciences (LLDIMS), Delhi for quality improvement. After collecting feedback from all the stakeholders, analysis was done. Presented here the feedback templates.

The responses have been recorded are kept confidential. Against each statement the five points are: Strongly Agree (SA), Agree (A), Neutral (N), Disagree (D) and Strongly Disagree (SD).

Students Feedback Form Responses

Parameter for Assessment	Strongly Agree (%)	Agree (%)	Neutral (%)	Disagree (%)	Strongly Disagree (%)
1. Quality of teaching encourages learning and understanding of basic concepts	77	15	8	0	0
2. Teaching techniques adopted support all round development	78	2	10	0	0
3. Project guidance facilitates hands-on-training, skill development, problem solving, analytical thinking and documentation	87	13	0	0	0
4. Workshops/Seminars/Guest Lectures are held regularly	86	10	4	0	0



Prof. Dr. Pranav Mishra

DIRECTOR

(Director)

LINGAYA'S LALITA DEVI INSTITUTE
OF MANAGEMENT & SCIENCES
MANDI ROAD, MANDI
NEW DELHI-110047

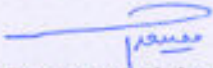
5. Activities that promote personality development & soft skills are adequate and organized regularly	77	18	5	0	0
6. Academic environment supports cohesive learning	86	10	4	0	0
7. The faculty is accessible and provide mentor-ship.	89	11	0	0	0
8. The functioning of the placement cell in the college is satisfactory.	69	28	3	0	0
9. There is adequate opportunity for extra-curricular and sports activities in the college.	83	17	0	0	0
10. Professional and ethical values are inculcated.	79	21	0	0	0

Prof. Dr. Pranav Mishra
(Director)

DIRECTOR
LINGAYA'S LALITA DEVI INSTITUTE
OF MANAGEMENT & SCIENCES
MANDI ROAD, MANDI
NEW DELHI-110047

Students Feedback Form Responses

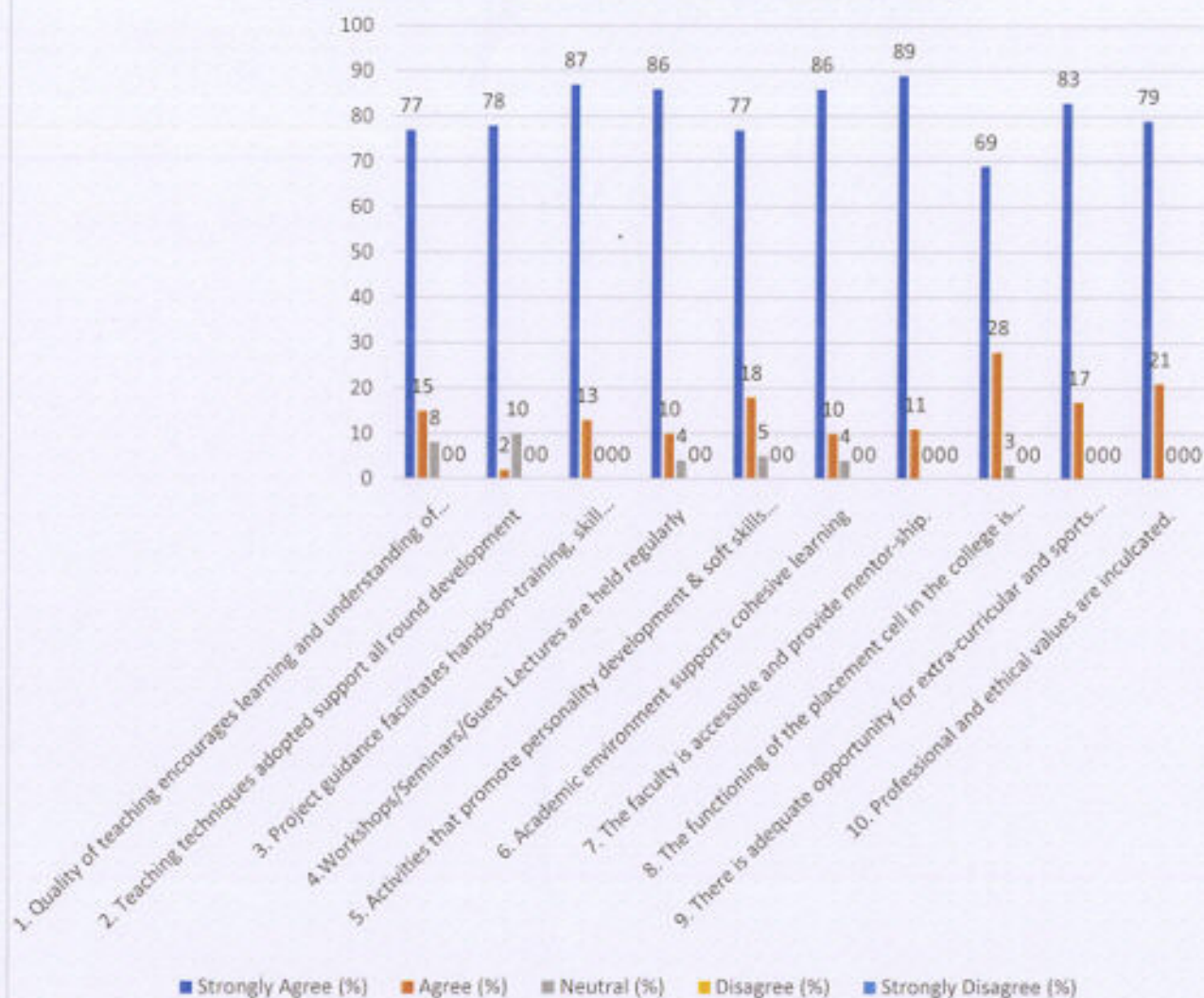

Prof. Dr. Prabhav Mishra
(Director)
LINGAYA'S LALITA DEVI INSTITUTE
OF MANAGEMENT & SCIENCES
MANDI ROAD, MANDI
NEW DELHI-110047

Teachers Feedback Form Responses

Parameter for Assessment	Strongly Agree (%)	Agree (%)	Neutral (%)	Disagree (%)	Strongly Disagree (%)
1. The college encourages participatory decision making by involving employees at various levels	33	67	0	0	0
2. The salary reflects the responsibilities and expectations of the specific role.	69	31	0	0	0
3. Faculty members have the freedom to adopt new techniques / strategies of teaching such as group discussions, seminar presentations, etc.	78	22	0	0	0
4. The examination and evaluation system followed by the college is effective in judging students' academic performance	36	64	0	0	0
5. The College has taken initiatives to encourage research.	80	20	0	0	0
6. The College supports the participation of faculty in national and international conferences/ seminars/ symposia by providing academic leave and financial support.	60	40	0	0	0
7. The College administration is approachable and faculty-friendly	88	12	0	0	0
8. The College provides adequate opportunities and support to faculty for their academic growth.	70	20	10	0	0
9. Faculty are free to express and share their opinions, ideas and suggestions.	68	30	2	0	0
10. The Leave policy supports	65	30	5	0	0

Prof. Dr. Pranav Mishra

(Director)
DIRECTOR
LINGAYA'S LALITA DEVI INSTITUTE
OF MANAGEMENT & SCIENCES
MANDI ROAD, MANDI
NEW DELHI-110047

employees' well-being and work life balance.

Teachers Feedback Form Responses

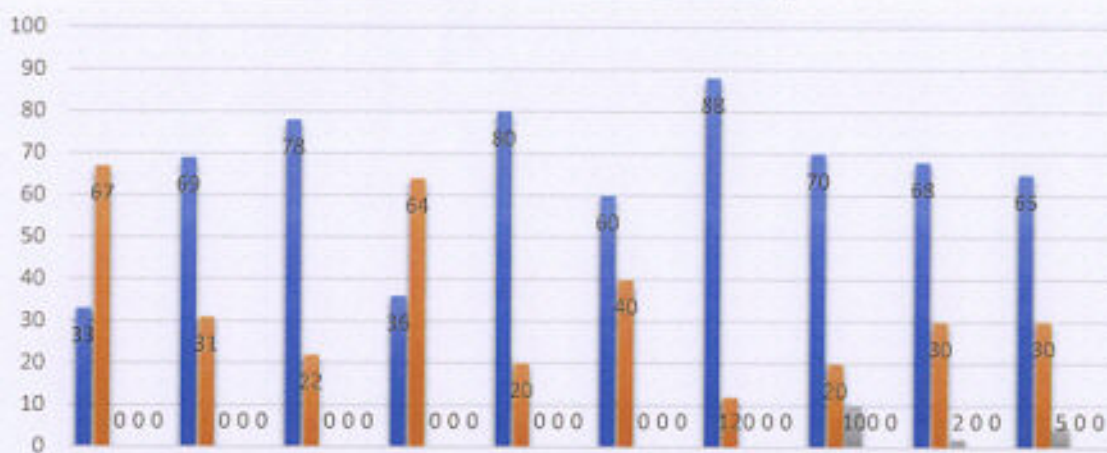

■ Strongly Agree (%) ■ Agree (%) ■ Neutral (%) ■ Disagree (%) ■ Strongly Disagree (%)

Prof. Dr. Pranav Mishra
DIRECTOR
LINGAYA'S LALITA DEVI INSTITUTE
OF MANAGEMENT & SCIENCES
MANDI ROAD, MANDI
NEW DELHI-110047

Employers Feedback Form Responses

Parameter for Assessment	Strongly Agree (%)	Agree (%)	Neutral (%)	Disagree (%)	Strongly Disagree (%)
1. The students possess strong technical knowledge/skill.	33	67	0	0	0
2. Their planning and organization skills are as per your expectation	69	25	6	0	0
3. Communication skills of the students are as per the desired expectations.	78	20	2	0	0
4. The students are able to develop practical solutions to work place problems.	36	60	4	0	0
5. The students are able to work as part of a team with other employees	80	20	0	0	0
6. Students are creative in response to work place challenges.	78	18	4	0	0
7. They are comfortable in using technology and work place equipment.	70	30	0	0	0
8. They are self-motivated and ready to take an appropriate level of responsibility.	76	15	9	0	0
9. They are open to new ideas and learning new techniques.	82	10	8	0	0
10. Their relationship with seniors/peers/subordinates is cordial.	77	23	0	0	0

Prof. Dr. Pranay Mishra
 (Director)
 DIRECTOR
 LINGAYA'S LALITA DEVI INSTITUTE
 OF MANAGEMENT & SCIENCES
 MANDI ROAD, MANDI
 NEW DELHI-110047

Employers Feedback Form Responses

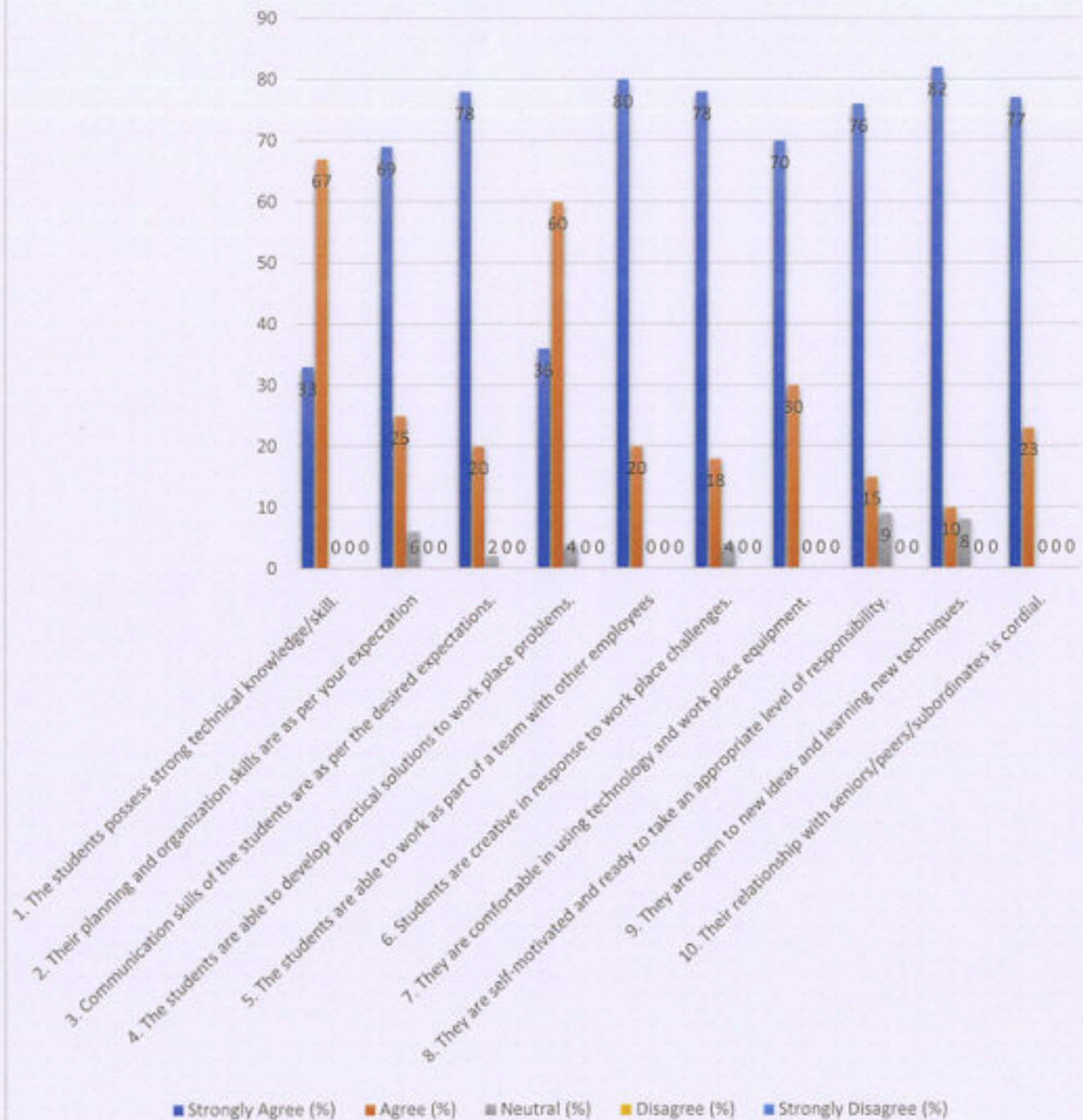

Prof. Dr. Pranay Mishra

DIRECTOR
LINGAYA'S LALITA DEVI INSTITUTE
OF MANAGEMENT & SCIENCES
MANDI ROAD, MANDI
NEW DELHI-110047

Alumni Feedback Form Responses

Parameter for Assessment	Highly Satisfied (%)	Satisfied (%)	Moderately Satisfied (%)	Dissatisfied (%)	Highly Dissatisfied (%)
1. Admission Procedure	40	45	10	4	1
2. Academic Environment at college	30	63	7	0	0
3. Course Curriculum	41	42	13	4	0
4. Quality of teaching	62	32	6	0	0
5. Pedagogy/Teaching Techniques	51	39	7	2	1
6. Workshops/Seminars/Guest Lectures organized	87	13	0	0	0
7. Training and Placement support	61	29	10	0	0
8. Availability of Library Resources	89	11	0	0	0
9. General Infrastructure and Lab facilities including Computer Labs	73	27	0	0	0
10. Focus on Personality Development & Soft Skills	77	23	0	0	0
11. Opportunities for Extra-Curricular Activities	87	13	0	0	0
12. Alumni Meets & Alumni Interaction	74	26	0	0	0
13. Learning in terms of its relevance to real life application	60	23	15	2	0

Prof. Dr. Pranav Mishra

DIRECTOR
LINGAYA'S LALITA DEVI INSTITUTE
OF MANAGEMENT & SCIENCES
MANDI ROAD, MANDI
NEW DELHI-110047

14. Would you be interested in "staying connected" with your College and contributing to its development?	67	33	0	0	0
---	----	----	---	---	---



Prof. Dr. Pranav Mishra
(Director) DIRECTOR
LINGAYA'S LALITA DEVI INSTITUTE
OF MANAGEMENT & SCIENCES
MANDI ROAD, MANDI
NEW DELHI-110047

Alumni Feedback Form Responses

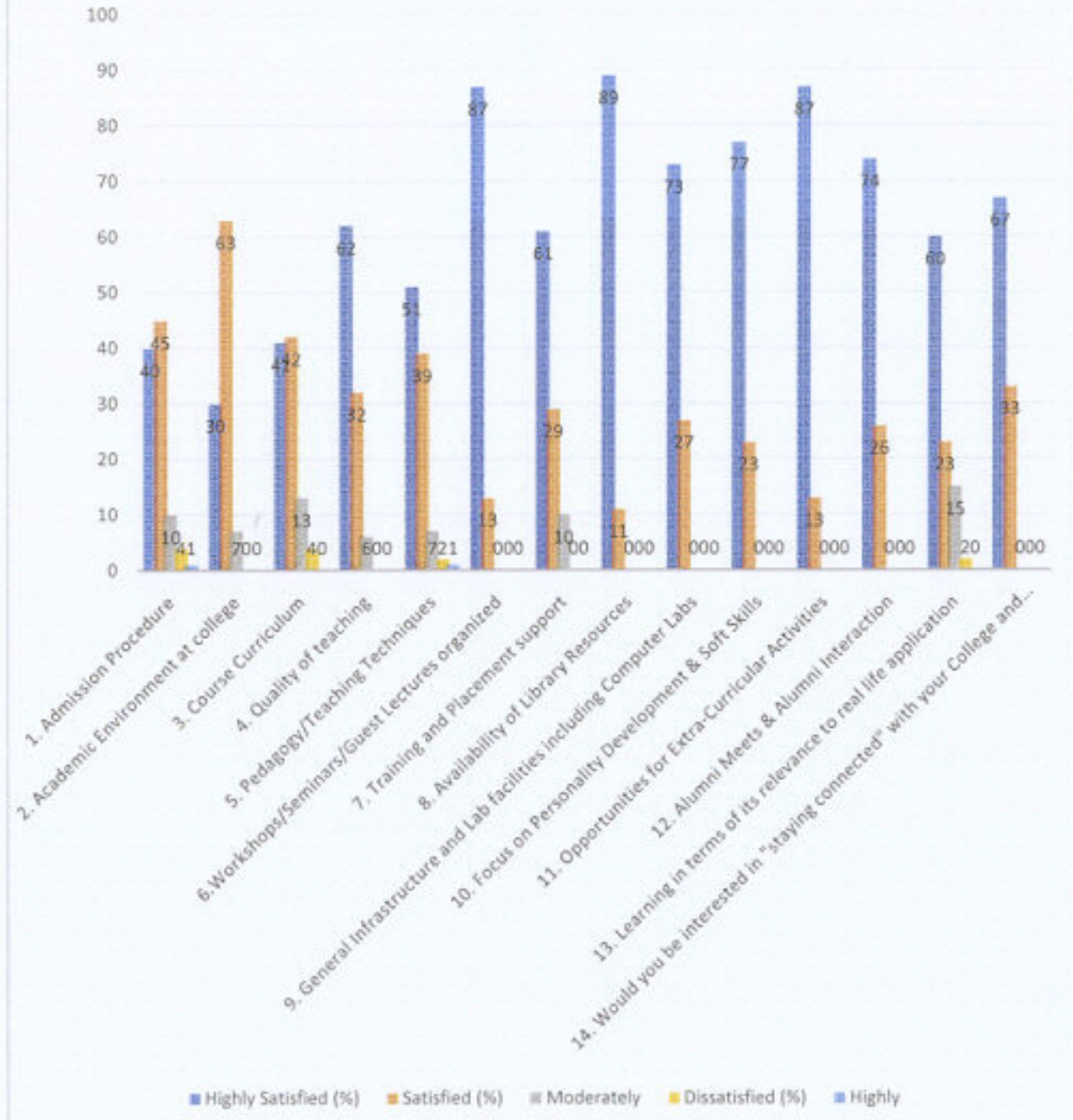

Prof. Dr. Pranav Mishra OR
(Director) LINGAYA'S LALITA DEVI INSTITUTE
OF MANAGEMENT & SCIENCES
MANDI ROAD, MANDI
NEW DELHI-110047